

# Wolfgang Amadeus Mozart

## Concerto N° 5 for violin in A major

KV. 219

Viola

# Concerto N° 5 for violin

in A major  
KV. 219

Allegro Aperto

Wolfgang Amadeus Mozart

*f* *p* *f* *p*

6

*f*

10

*f*

14

17

21

25

*f* *p*

29

*f* *p* *f* *p*

33

*f* *p*

36

*f*

40 Adagio

44 Allegro aperto

85

*p*

89

*f p f p*

93

*p*

98

*[pp] p*

102

*p*

106

*p*

110

*fp cresc. f p*

115

*f fp fp fp*

121

*fp p f p*

125

*f p*

129

133

137

140

144

149

153

157

161

166

171

175

179

184

188

192

196

201

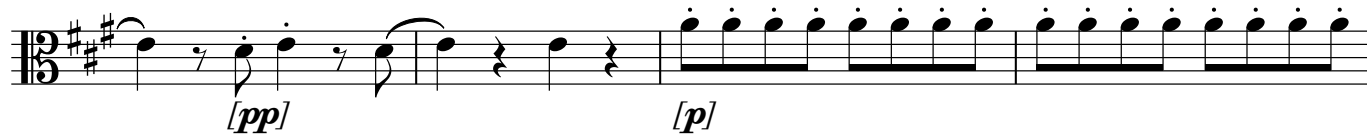

205

210

214

217

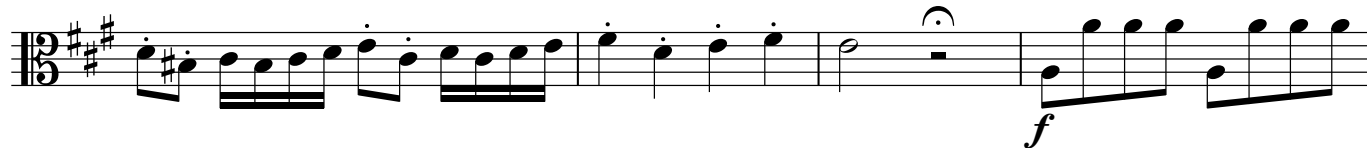

221

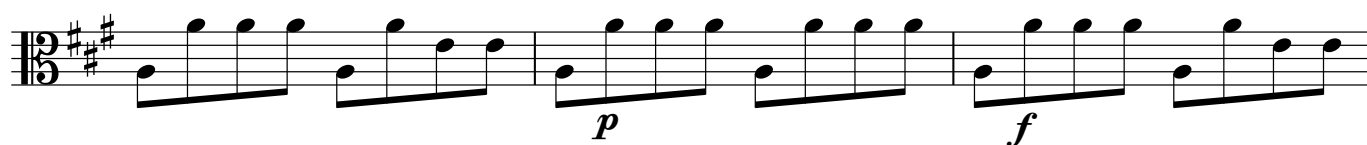

224

II

Adagio

8

*f p f p f*

8

*fp fp f p fp*

14

*f p f p f*

20

*p fp fp fp p fp*

28

*f p f p f p*

36

*f p f p f p*

46

*f f p*

53

*cresc. f p*

59

*f p fp fp f fp fp*

66

*f p f p*

73

*f p f p*

78

*f [mp]*

85

*f p f p f*

93

*p*

98

*V*

105

*f*

115

*f p cresc.*

120

*f p*

124

*f p f p f*

III

Tempo di menuetto.

*p*

9 *f*

17 *p*

23

29 *f* *p*

37

44 **1**

53 *p*

61 *f*

69 *p*

76

*f* *p*

80

87

*f* *p*

91

97

103

109

116

123

129

Allegro

*fp* **3**

138

152

164

172

180

192

199

206

215

228

235

246

256

Tempo di Menuetto

263

269

276

281

286

291

298

305

312

319

326

331

336

342

346
