

Wolfgang Amadeus Mozart

Concerto N° 5 for violin in A major

KV. 219

Violoncello
Contrabasso

2
Violoncello
Contrabasso

Concerto N° 5 for violin

in A major
KV. 219

Wolfgang Amadeus Mozart

Allegro Aperto

40 Adagio

85

p

89

f p f p

93

98

[pp] *p* *p*

104

p *p*

109

fp cresc. f

113

p f

117

f fp fp fp fp p

123

f p f

127

p fp

131

135

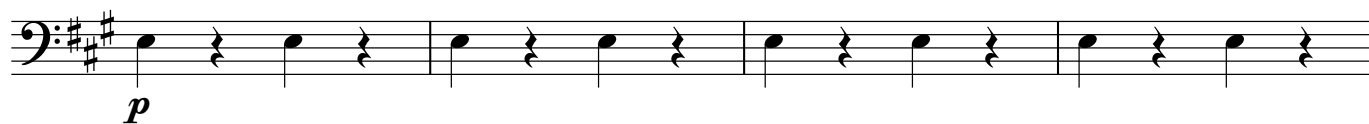

139

142

152

156

160

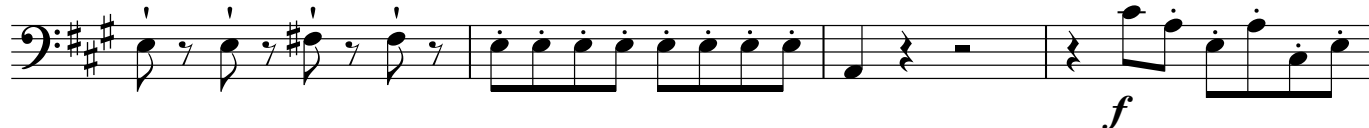

164

170

174

180

188

192

196

200

206

211

215

218

223

II

Adagio

1

f *p* *f* *p* *f*

8

fp *fp* *f* *p* *fp* *fp* *f*

15

p *f* *p* *f* *p* *f* *p* *f*

22

1

f *p* *f* *p* *f*

29

1

p

37

2

p

9

f *p* *f*

54

cresc. *f* *p*

59

f *p* *f* *p* *f*

1

64

f p f p

71

f p f p

77

f p

85

f p f p f p

94

f p

103

p f p

118

cresc. f p

124

f f p f p f

III

Tempo di minueto.

8

f

14

p

21

28

f *p*

35

2

43

49

1

55

V

8

67

f

74

p *f* *p*

80

87

f *p*

92

99

105

f

119

126

p

132 Allegro

fp *fp*

152

fp *fp*

164

f col arco cresc.

p cresc. f p cresc. f p cresc. f

180

p *pizz.* *f col arco cresc.*

192

p

204

fp

217

fp

227

234

243

253

262

Tempo di Menuetto

276

283

290

297

305

313

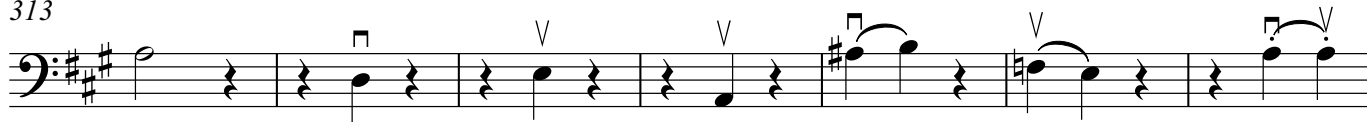

320

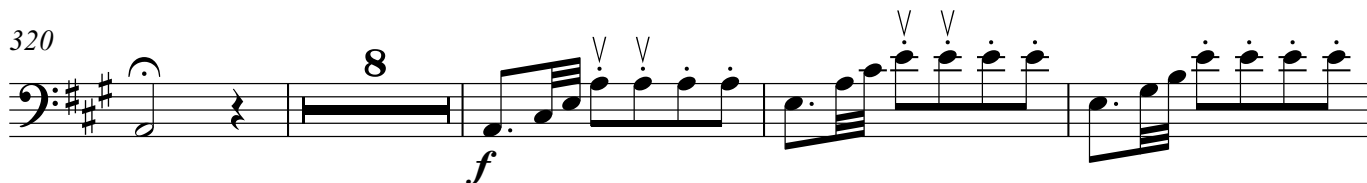

332

337

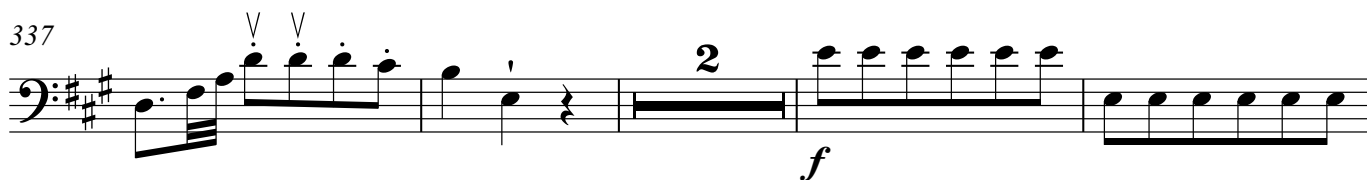

343

